

# Michigan State University Physiology & Human Pathology Departments Organization Chart

**EFFECTIVE  
30 NOV 2022**

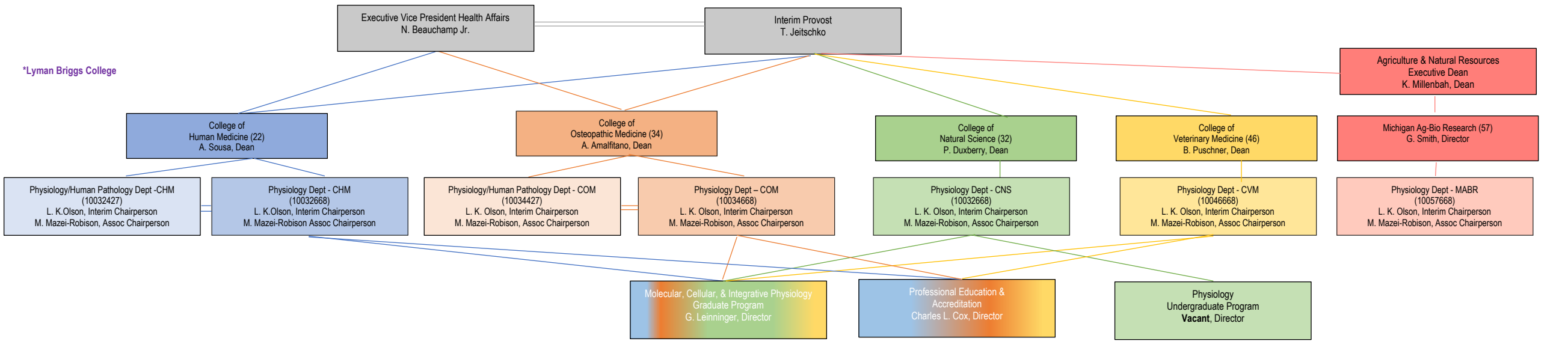

\*Lyman Briggs College

**Investigative Histopathology Laboratory & Service Center**  
\*Amy Porter  
Histology Technician III/Supv  
JessieLee Neumann  
Histology Technician II  
**VACANT**  
Histology Technician II

**McCabe/Parameswaran Research Laboratory**  
\*Narayan Parameswaran, Ph.D.  
Professor  
Kavisha Patel, B.S.  
Research Assistant I

**Xiao Research Laboratory**  
\*Hua Xiao, Ph.D.  
Professor

**Gallo Research Laboratory**  
\*Kathleen Gallo, Ph.D.  
Professor  
Summer Richardson  
Scholar

**Subramanian Research Laboratory**  
\*Hariharan Subramanian, Ph.D.  
Assistant Professor

**Uhal Research Laboratory**  
\*Bruce Uhal, Ph.D.  
Professor

**Weber Research Laboratory**  
\*Arthur Weber, Ph.D.  
Professor

**Das Research Laboratory**  
\*Rupali Das, Ph.D.  
Assistant Professor

**Classroom Based & Multi-College Faculty/Staff**  
**Julia Busik, Ph.D.**  
Professor  
**Andrea Doseff, Ph.D.**  
Professor  
**Sydney Miller, B.S.**  
Instruc Equip & Supplies Tech  
**Susanne Mohr, Ph.D.**  
Associate Professor  
**Anthony Paganini, Ph.D.**  
Associate Professor  
**Keeler Steele, B.S.**  
Instruc Equip & Supplies Tech  
**Susan Way, M.A.**  
Acad. Specialist – Curriculum  
**Erica Wehrwein, Ph.D.**  
Associate Professor  
**Erika Williams, Ph.D.**  
Assistant Professor

**Administrative Ofc – Operations**  
\*Nicholas Bourland, B.A.  
Admin Business Manager/Supv  
**Jasmine Jackson**  
Project/Event Coordinator  
**Nhia Tyler Lee, M.A.**  
Communications Manager I  
**Inna McNamara, B.A.**  
Research Administrator II  
**Robinson, Bradley, B.A.**  
Educational Program Coord II  
**VACANT**  
Unit Human Resources Admin I

**PSL/MMG Facilities Center**  
\*Jessica Bennett, B.S.  
Operations/Safety Coord/Supv  
(50% MMG/ 50% PSL)  
**Jessica Spitzley**  
Operations Coordinator  
(50% MMG/ 50% PSL)

**Andrechek Research Laboratory**  
\*Eran Andrechek, Ph.D.  
Professor

**Cox Research Laboratory**  
Joseph Beatty, Ph.D.  
Assistant Professor  
\*Charles L. Cox, Ph.D.  
Professor

**Olson Research Laboratory**  
\*L. Karl Olson, Ph.D.  
Associate Professor

**Vacant Research Laboratory**  
Neuroscience  
Assistant/Associate Professor

**Vacant Research Laboratory**  
Cancer-Biology  
Assistant/Associate Professor

**Bazil Research Laboratory**  
\*Jason Bazil, Ph.D.  
Assistant Professor

**McCabe/Parameswaran Research Laboratory**  
\*Laura McCabe, Ph.D.  
MSU Foundation Professor

**Liang Research Laboratory**  
\*Lu Liang, Ph.D.  
Assistant Professor

**Classroom Based & Multi-College Faculty**  
**Joseph Beatty, Ph.D.**  
Assistant Professor  
**Charles L. Cox, Ph.D.**  
Professor  
**Andrea Doseff, Ph.D.**  
Professor  
**L. Karl Olson, Ph.D.**  
Associate Professor  
**Paul Kowalski, Ph.D.,**  
Assistant Professor  
**Janice Schwartz, Ph.D.**  
Assistant Professor  
**Susan Way, M.A.**  
Acad. Specialist – Curriculum

**Busik Research Laboratory**  
\*Julia Busik, Ph.D.  
Professor  
**Venkat Katkoori, Ph.D.**  
Assistant Professor Research  
**Prabha Nepal, Ph.D.**  
Research Associate  
**Ae Ra Kim, M.S.**  
Research Assistant I

**Crandall Research Laboratory**  
Dawn Autio  
Research Assistant II  
\*Shane Crandall, Ph.D.  
Assistant Professor

**DiCarlo Research Laboratory**  
\*Stephen DiCarlo, Ph.D.  
Professor  
**Heidi Lujan, Ph.D.**  
Research Assistant III

**Wiseman Research Laboratory**  
\*Robert Wiseman, Ph.D.  
Professor

**Classroom Based & Multi-College Faculty**  
**Jada Archer, B.S.**  
Assistant Instructor  
**Joseph Beatty, Ph.D.**  
Assistant Professor  
**Julia Busik, Ph.D.**  
Professor  
**Charles L. Cox, Ph.D.**  
Professor  
**Jennifer Doherty, Ph.D.**  
Assistant Professor  
**Byron Gipson, Ph.D.**  
Assistant Professor  
**Valerie Hedges, Ph.D.**  
Assistant Professor  
**Casey Henley, Ph.D.**  
Assistant Professor  
**Briana Hicks, B.S.**  
Assistant Instructor  
**Rachel Jansen, B.S.**  
Assistant Instructor  
**Shahnaz Masani, Ph.D.**  
Assistant Professor  
**Gokul Murali, B.S.**  
Assistant Instructor  
**L. Karl Olson, Ph.D.**  
Associate Professor  
**Cameron Priggs, Ph.D.**  
Assistant Professor  
**Abigail Schuch, B.S.**  
Assistant Instructor  
**Marty Spranger, Ph.D.**  
Assistant Professor  
**Laura Symonds, Ph.D.**  
Associate Professor, Ph.D.  
**Theodore Towse, Ph.D.**  
Associate Professor  
**Erica Wehrwein, Ph.D.**  
Associate Professor  
**Charlotte Vanacker, Ph.D.**  
Assistant Professor  
**John Zubeck, Ph.D.**  
Assistant Professor  
**Vacant – Neuroscience**  
Assistant Professor (Fxd Tm)

**Undergraduate Advising Office**  
Robinson, Bradley, B.A.  
Educational Program Coord II  
**Becky La, M.S.**  
Specialist – Advisor  
**Ashley Maloff, M.A.**  
Specialist – Advisor  
**Lori Seischab, Ph.D.**  
Specialist – Advisor

**Doseff Research Laboratory**  
\*Andrea Doseff, Ph.D.  
Professor

**Luckie Research Laboratory**  
\*Douglas Luckie, Ph.D.  
Associate Professor

**Gulbransen Research Laboratory**  
**Jacques Gonzales, Ph.D.**  
Research Associate  
\*Brian Gulbransen, Ph.D.  
MSU Fdn, Associate Professor  
**Jonathon McClain, M.S.**  
Research Assistant II  
**Beatriz Thomasi, Ph.D.**  
Research Associate

**Laumet Research Laboratory**  
**Sabrina de Souza, Ph.D.**  
Research Associate  
**Joseph Folger, Ph.D.**  
Research Assistant II  
\*Geoffroy Laumet, Ph.D.  
Assistant Professor  
**Kufreobong Inyang, Ph.D.**  
Research Associate

**Multi-College Faculty**  
**Charles L. Cox, Ph.D.**  
Professor

**Molecular Metabolism & Disease Mass Spectrometry Core**  
\*Todd Lydic, Ph.D.  
Research Specialist  
**Lin, Anna, B.S.**  
Research Assistant I

**Leininger Research Laboratory**  
\*Gina Leininger, Ph.D.  
Associate Professor  
**Raluca Bugescu, B.S.**  
Research Assistant II

**Mazei-Robison Research Laboratory**  
\*Michelle Mazei-Robison, Ph.D.  
Associate Professor  
**Kenneth Moon, B.S.**  
Research Assistant I

**Mohr Research Laboratory**  
\*Susanne Mohr, Ph.D.  
Associate Professor

**Proshlyakov Research Laboratory**  
\*Denis Proshlyakov, Ph.D.  
Professor

**Multi-College Faculty**  
**Julia Busik, Ph.D.**  
Professor  
**Susanne Mohr, Ph.D.**  
Associate Professor

**PSL Curriculum Development & Academic Technology Studio**  
**Christopher Shaltry, Ph.D.**  
Acad. Specialist – Curriculum  
**Susan Way, M.A.**  
Acad. Specialist - Curriculum

**Robison Research Laboratory**  
**Andrew Eagle, Ph.D.**  
Assistant Professor  
**Kenneth Moon, B.S.**  
Research Assistant I  
\*A.J. Robison, Ph.D.  
Associate Professor

**Root-Bernstein Research Laboratory**  
\*Robert Root-Bernstein, Ph.D.  
Associate Professor

**Wang Research Laboratory**  
**Qi Ding, Ph.D.**  
Assistant Professor  
**Yuen Gao, Ph.D.**  
Research Associate  
\*Hongbing Wang, Ph.D.  
Professor  
**Nicholas Williams, B.S.**  
Research Assistant I

1. Lab/Group colors correspond to department
2. Individuals with multiple colleges, non-primary appointments colored in primary department color
3. \* denotes lab/group supervisor, reports to Chair
4. Absence of a lab/group supervisor or reporting line signifies all members report to Chairperson